Steering model - Digital transformation
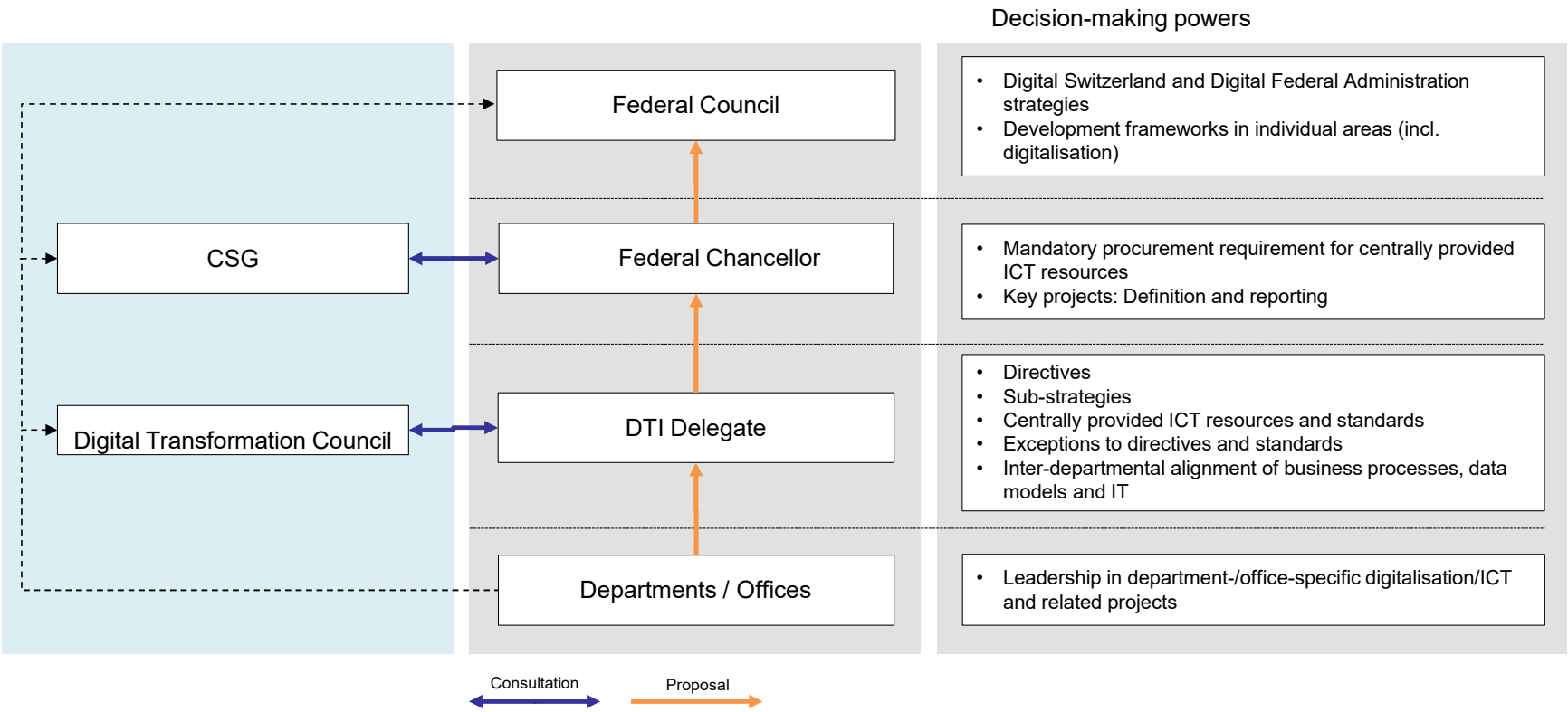
Overview of decision-making powers